



**HOMELESS
GARDEN
PROJECT**



2018
annual report

2018 milestone

“The garden is a context where an exchange can happen between homeless individuals producing healthy organic food for sale and contributing to the community, and the community supporting, volunteering and keeping viable the opportunities for others.

The garden teaches us capability and compassion.”

—Lynne (Basehore) Cooper, Founding Project Director of the Homeless Garden Project



Since 1990, we've been producing our crops on temporary land.

In 2018 we made **healthy progress** toward our permanent site at Pogonip. This opens the way for us all to create so much more impact!

letter from executive director



I am honored to share with you an overview of what was accomplished in 2018 in Homeless Garden Project's programs, farm and enterprises.

Together, we accomplished so much towards our strategic goal of building Pogonip Farm—our permanent farm site—and setting the stage to grow the impact of our programs, while also doing our everyday work of transforming lives at our current farm. In the following pages, you'll see the values and principles that are the heartbeat of our success, and the numbers/measures that reflect achievements at the farm, store, in our transitional employment program and in our community education and volunteer program.

You'll hear from trainees about what the Project means to them, and you'll see that with your help, trainees grew and provided organic food to our most vulnerable neighbors via ten nonprofit partners. In the last year, we made strides toward increasing earned income in order to eventually triple the number of people we serve in our transitional employment program. We achieved this while staying true to our roots—as Lynne said on page 2, **"The garden is a context where an exchange can happen."**

I'm deeply honored and grateful to partner with you in this work,

Darrie Mangione

contents

2018 Milestone	2
Letter from Darrie	4
Belong.....	6
Community.....	8
The Farm as Hub.....	10
The Store.....	12
CSA program.....	14
Trainees	16
Trainees' Tales	18
Volunteers	20
Partners in Commerce	22
Leadership	24
Financials	26
Donors.....	28

A man in a dark jacket and cap stands in a garden, looking towards a greenhouse and other people in the background. The word "belong" is overlaid in large white letters.

belong

“Being engaged in some way for the good of the community, whatever that community, is a factor in a meaningful life. We long to belong, and belonging and caring anchors our sense of place in the universe.”

—Patricia Churchland



community

Homeless Garden Project is a dynamic community where we all belong.

the farm as hub

The farm serves our mission in so many ways:

It grows our organic produce. It provides the core work and training activities of our Transitional Employment Program. It supplies raw materials for our Value-added Enterprise. And it brings people together for positive, purposeful and productive outcomes.

In 2018 Homeless Garden Project had

30,000

lbs of Organic Produce Harvested

5970

Farm Meals Served

56

CSA Members

11

Restaurant Partners Purchased Produce from the Garden

10

Nonprofit Agencies Provided with Food Shares

the store

Our trainees created:

500

baking mixes

600

hand-dipped
beeswax candles

10

Value-added Enterprise
product lines, sold in 5
New Leaf Community
market stores

150

wreaths

600

salves

We sold:

15,664

items

And completed:

6968

retail transactions

Trainees work with the raw materials grown on our farm to create products for sale in our store, including tasty and easy to use mixes. In addition to our food products, we produce a line of dried flower arrangements, candles, and bath and body products. In 2018, we added new savory jellies, jams and vinegars to our food product line. We're extremely grateful to Tabitha Stroup, chef-proprietor at Friend in Cheeses, for partnership on these products. We expanded our enterprise to include sewing projects—such as upcycled market totes, eye pillows—and hand-crafted jewelry, providing additional training activities and work in the rainy season.

The store is the face of our value-added enterprise, which consists of our workshop, two retail stores, an online store and wholesale accounts.

In 2018, our Value-added Enterprise brought in 26% of our income.



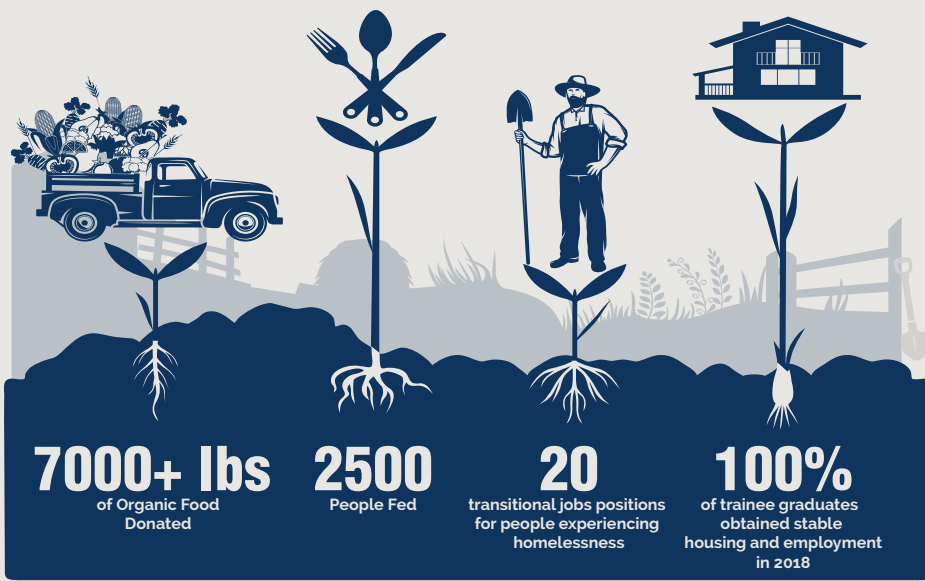

Our feed 2 birds program is a powerful example of stacking functions, a permaculture concept that is at the root of every successful permaculture design. In the simplest terms, stacking functions means that every element in a design performs more than one function. In this case, a single contribution from a donor supports both trainee wages and the distribution of our organic produce to vulnerable neighbors. Instead of receiving handouts, trainees are growing organic produce for our community members in need.

Feed Two Birds Nonprofit Partners

In 2018, these agencies received three shares of organic produce each week during the 23 week harvest season

- 180/2020 Santa Cruz
- Coastanoa Continuation High School
- Housing and Urban Development - Veteran Affairs Supportive Housing
- Hospice of Santa Cruz County
- Mental Health Client Action Network
- Monarch Services
- River Street Shelter
- Santa Cruz AIDS Project
- Transition Age Youth

CSA: feed 2 birds



Here's how it works:

- 1** Donors contribute to the Feed 2 Birds Fund
- 2** Homeless Garden trainees, volunteers and community partners grow and harvest the fruits and vegetables
- 3** Boxes of produce are shared with vulnerable children, families, and seniors via local nonprofits
- 4** Our community is stronger, healthier, and more connected!

trainees

The Homeless Garden Project's trainees offer their skills and experience and acquire new skills in sustainable agriculture and social enterprise as they prepare to transition to jobs and housing. They gain ability to "build a home in the world" as the valuable individuals they truly are.

13,417

hours of paid job training completed

100%

of those graduating secured stable housing

100%

of those graduating were receiving stable income



voices from the field

We offer here excerpts from talks trainees have given throughout the year. The complete text for each talk is on our blog at the link indicated below.



“ Valued and Valuable

I feel so much stronger now than I have before, and have future plans for myself

that I know I can make happen now that I have such a strong support system. I have obtained a second job already and am working sometimes 14 hour days a few days a week, but I am determined to be indoors as soon as humanly possible. ”

Read more of Karen's story 'Valued and Valuable,' on the Homeless Garden Project blog at <http://homelessgardenproject.org/blog/?p=1129>

“ As Unique as a Fingerprint

Everyone who has ended up homeless got there for different reasons that are as unique as a fingerprint. But the thing that is the same for all of them is the solution.

The solution to homelessness is PEOPLE. ”

Read more of Stacey's story 'As Unique as a Fingerprint,' on the Homeless Garden Project blog at <http://homelessgardenproject.org/blog/?p=1161>

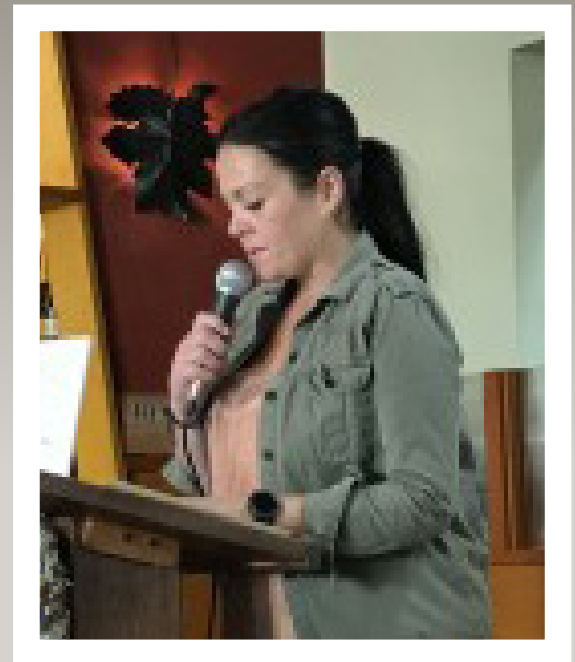

“ Watching My Life Bloom

Arriving at HGP, I had a little flame of hope inside me. After being there, I started to form plans for my life... I was given the task of growing dahlias... I was dedicated to these flowers and I had no idea what they even looked like. I was in for a surprise! Out of all my hard work and patience bloomed the most beautiful flowers I have ever seen...

This was the first time in my life I'd ever seen the fruits of my labor. I see now what I can accomplish. ”

Read more of Jessica's story 'Watching My Life Bloom,' on the Homeless Garden Project blog at <http://homelessgardenproject.org/blog/?p=1106>





volunteers

Volunteering with HGP is a great way to get involved in the community, to help reduce homelessness and the stigma that surrounds it. In the process, our volunteers have opportunities to deepen their knowledge about sustainable agriculture and social enterprise as well.

In 2018

2,472

volunteers

95

volunteer groups representing:

15,474

volunteer hours

- Schools from the elementary to university level
- Driscoll's, Apple, Kaiser Permanente, Google
- Food Corps, CASFS Apprentices, FoodWhat!?, Food First, CCOF
- Hope Services, Avenues



partners in commerce

Our growing list of partners in commerce now includes our 57 individual CSA members, our restaurant partners, and our new wholesale partner, New Leaf, as well as development partners such as Friends in Cheeses.



Alderwood Restaurant uses produce from HGP to create beautiful plates of food

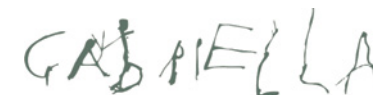

leadership

HGP's leadership creates opportunities not only for the growth and health of our trainees, but for the advancement of our strategy for addressing homelessness in our community.

Staff

Darrie Ganzhorn
Executive Director

Paul Goldberg
Development Director

Mary Reyes
*Business and Finance
Manager*

Kim Parisi
Administrative Assistant

Ella Fleming
Farm Manager

Angie Smith
*Value-added Enterprise
Manager*

Justin Wright
*Training and Education
Supervisor*

Emily Redfield
Volunteer Coordinator

Mike Erickson
Crop Production Manager

Matt Briggs
Production Assistant

Don Lessard
Weekend Farm Steward

Mona Stevenson
Retail Assistant

Karen Chappell
*Value-added Enterprise
Assistant*

Board of Directors

Cathy Calfo
Board President

Mark Lipson
Board Vice-President

Beth Gummere
Board Treasurer

Lorraine Bayer
Board Secretary

Matt Guerrieri
Howard Heevner
Phil Kramer
Michael Laffoon
Paul Lee
Suzanne MacLean
Mark Primack
Sally Shepherd



financials

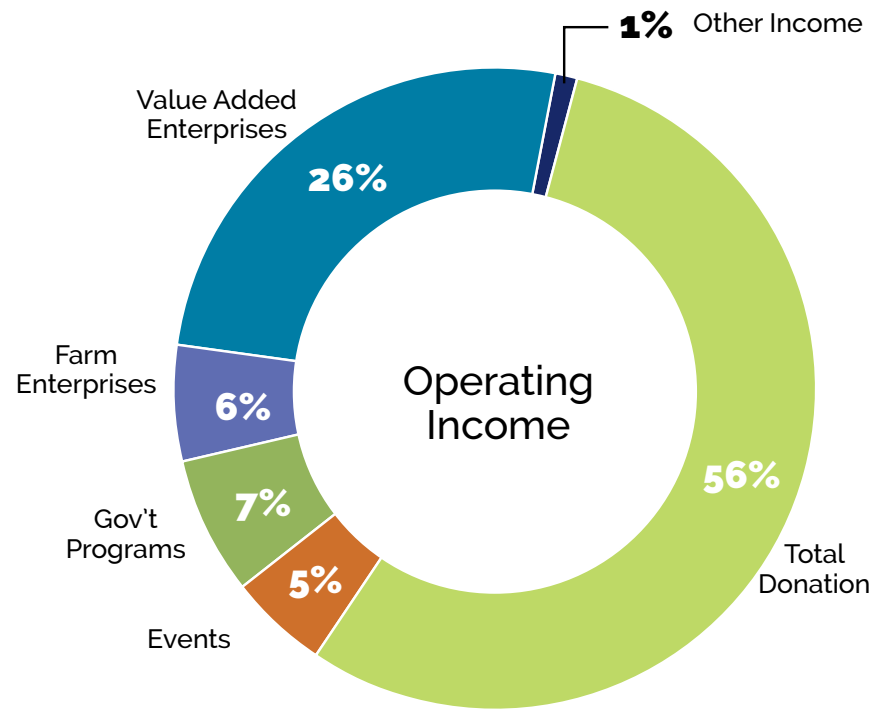

2018 Operating Income

Total Donation.....	\$442,809.89
Events	\$37,087.94
Gov't Programs	\$54,929.47
Farm Enterprises	\$45,543.27
Value Added Enterprises.....	\$203,967.39
Other Income	\$5,237.09
Total Income.....	\$789,575.05

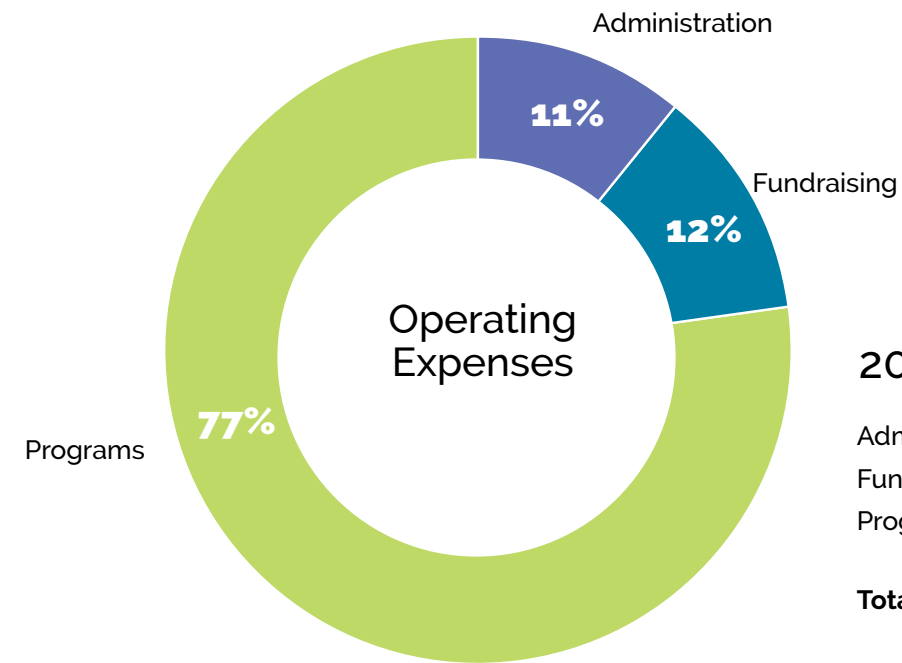

2018 Operating Expenses

Administration	\$91,202.96
Fundraising	\$103,100.41
Programs	\$648,383.17
Total Expenses	\$842,686.54

This report represents income and expenses for 2018 operating funds only. In 2018, we also conducted a capital campaign to build our permanent farm site. We have currently raised 91% of our \$3.5 million goal to build the farm. The 2018 operating deficit was covered by operating reserves.

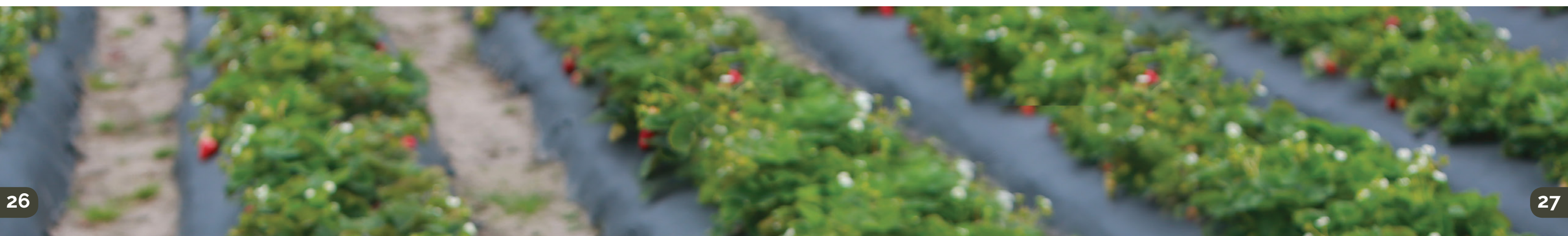

donors

Thank You to Our Generous Donors



\$25,000+

Monterey Peninsula Foundation*
John & Rebecca Colligan*
Joanna Miller*
Quentin Hancock*
Rowland & Patricia Rebele*
Noble & Lorraine Hancock Family Fund
The RiverStyx Foundation*
Newman's Own Foundation

\$5,000 - \$24,999

George L. Shields Foundation, Inc.
City of Santa Cruz
Steve Bontadelli*
Patrice Boyle & Enda Brennan*
Matt & Peg Guerrieri*
Patrick Teverbaugh*
Paul Lee*
Peter & Patricia Biocini*
Anonymous
Christopher Wolters & Kirk Scott*
Kat Taylor & Tom Steyer*
Jonathan Franzen*
Dan & Jill Dion*
Kathy Runyon*
New Leaf Community Markets
Cathy Calfo*
Grace Voss*
Sue Pierce*
Mazal Fund*

Randy & Kate Whiting of the Brownstone Foundation
Whole Cities Foundation
UNFI Foundation*
Dave Reinsma & Catherine Byrne of Trinity Source Group
The San Francisco Foundation
Michelle Gates*
Allison & Douglas Garcia*
Dwayne & Linda Downing*
Peter Beckmann*

\$1,000 - \$4,999.99

Suzanne MacLean*
Akif Uzman & Amy Sater
Alexander & Jean Grillo
Amy Glasgow
Andy & Mary Wright
Anna Lappé*
Caitlin Sadowski & Ian Pye
Caroline Reyes & Jed Pitera
Carolyn Dille & Dick Walvis
CCOF, Inc.
Charlene & Leo Ott
Claudio Schnier*
Cody Curran
Connie Croker & Matt Farrell
Cynthia Chase & Howard Heevner
Daniel Budka
David & Mary Jane Cope
Donna Meyers & Roberta Hunter

Edward & Janas Durkee*
Elizabeth Gummere*
Eta Somekh Family Foundation
Frank & Susan Ganzhorn*
Ginny Aragon
Grant Grudler
Hobo Wine Company
Iden Goodman
Impact Assets
Jeanette & Klaus Katzlberger
Jerry & Sylvia Deck*
Joan Osborne
Joan Smith
Joe & Susan Mingione
Joe Collins Fund of the Community Foundation
John & Mary Wright
Karen Fraser
Kathy & Michael Sherman
Kathy Ready
Kristen Tsukushi
Linda & Ron Weaver
Linda & Walt Brown*
Live Like Coco Foundation*
Lorraine Bayer
Margaret McCue
Mark Chetkovich
Martha & Patrick Dexter*
Mary Edmund
Mathew Street LLC
Michelle & Santos Gomez
Nancy Loshkajian*

Patricia & Michael Workman
Patrick Notz & Michelle Strade-Notz
Phillip Starshak
Presbyterian Church of Los Gatos (Kristy Cole)
Ralph Alpert*
Robert Stephens
Rosemary & Simon Hayward*
Sally Shepherd*
Sheila McLaughlin Burke
Susan Nemitz
The Alcyon Foundation
The Joshua Alper-Marines Foundation (Theodore Alper)
Paisley Family Fund
Vera & Elliot Aronson
Wild Roots Markets
William L. Price Charitable Foundation

\$500 - \$999.99

Jensen Family Charitable Fund
Alternative Family Education
Amy Evans
Andrew Shore
Andy Bacaylan
Anonymous
Archbishop Mitty High School
Barbara & Stephen Jackel
Barry Campau
Bonnie Moore
Bruce McWilliams

Carolyn & Darryl Rudolph
Ceil Cirillo
Celeste Gore-Schreck
Charity Guerrero
Dan Blunk
David & Cynthia Scott
Dawn Coppin
DBE Cotswolds Chapter
Dianne & Robert Evans
Donald & Diana Rothman
Eaton Kenyon Fund of the Sacramento Region
Community Foundation
Ed & Claire Bacher
Elizabeth Watson
Ellen Farmer
Exxon Mobil Foundation
Gavin & Jenna McClure
Geoffrey Lamb
Grace Sanchez & Thomas Bush
Habib Zakerani & Mahnaz Motayar
Henry & Carol Goldberg
Institute for Food & Development Policy/Food
Janice Cockren
Jeanne & Douglas Korn
Jennifer Hastings & Julio Porro
Jim Howes
Joan Springhetti
Joanne Matuzas
Joyce Nordquist

Judy Coleman
Kari & Christopher Lochhead
Kimberely Overaa
Leslie Connor & Ian McRay
Linda Proctor
Maggie & Alan McKay
Maria Caradonna & Bruce Block
Martha Vickers
Mary & Jeff Reyes
Mary Ellen Hannon
Mary Strunk & Kent Dannehl
Max Turri & Kim Eabry
Mesiti-Miller Engineering, Inc
Michael & Shawn Coulson
Nancie Graham
Nicholas West
Nick Pavlina
Omega Nu, Sigma Alpha Chapter
Orlando Rodriguez
Pat Henderson
Patricia Brady
Rachel Abrams
Rick Wright & Tamara Santos
Sarah & Flint Thorne
Sarah Lathman
Scott Roseman & Jasmine Berke*
Sharon Naraghi
Sheila & Dean Gottehrer
Sheila & Murray Baumgarten
Sheila Moser
Steven Keller

Ted Burke
The Ruth M. McGeeFamily Trust
Thom Nelson & Jennipher Lommen
Thomas & Elizabeth Bastasch
Tom Lehrer
Val Leoffler & Doug Hellinger
William L & Carol Wass

\$250-\$499.99

Adriane Steinacker & Greg Laughlin
Alta Organic Coffee & Tea
Anders Svensson
Andrea Fazel
Ann Ramer
Anne Marie & Carl Christensen
Anonymous
Becky & Jim Lang
Boaz Vilozny & Madeline Harrison
Bonnie & Fred Rosen
Bruce & Carolyn Martin
Carol & Tom Smith
Charles Hahn
Charles R. Barnes
Charles Torrey
Cherilee Eide
Christopher McGriff & Georgja Hamel
Claudia Brown
David & Mary South
Denise Holbert
Discretion Brewing
Donna Baird-Home





Douglas & Sharman Milani
eBay Foundation
Edward Stabler
Elena Urbina
Elizabeth Brennan
Elizabeth Guimarin
Ellen Baker
Ellen Burton
Emily DuBois
Excel Fund
Food Bin/Herb Room
G.P. Shulz Donor-Advised Fund
Gregory Harm
Gwen & Phil DiPietro
Hanna Hannah
Harold Brockman
Henry & Wilma Plummer
Howard & Barbara Eddy
IBM Employee Services Center
Irene Osterbrock
Jacob & Hila Michaelson
Jacob Sidman & Kris Sidman-Gale
James Homer
James Montague
Janet Parker & Bruce Berwald
Jen Walsh
Jesse D Bregman &
Ziggy Rendler-Bregman
John Dietz
John Russell
Jon Kersey & Alice Benet

Joshua & Cara Drews
Julie Kimball
Karen Dyce
Karen Isaacson
Katherine Anderton
Katherine Beiers
Kathleen Moodie
Kathryn Gordon
Kent Bond
Lara & Dylan Love
Leann Meyer
Lesley Lathrop
Lilian & Thomas Beggs
Linda Charman
Liz Ryan
Lloyd & Bonnie Williams
Lynn McKibbin
Lynne & Dan Alper
Margaret Collins
Marilyn Robertson
Mark Carr & Mary Perez
Mark Diero
Mark Lipson
Mary James
Matt Herman
Matthew Miller & Janet Kaseda
Matthew Nathanson
Meghan Herring & Curtis Rieser
Michael Morton & Nancy Lewis
Michael Stokan
Moreau Catholic High School

Nancy MacLean
Naomi & Asher Brauner*
Nils Tikkanen
Patrice & Robert Keet
Penny Carroll & Susan Alexander
Peter & Celia Scott
Peter Gelblum
Richard & Nicci Winner
Rosemarie Healy
Santa Cruz Retired Public Employees
Association (RPEA)
Sarah Fairchild - Thomas Kernay
& Costanoa
Commons
Shawn Penzo
Shen's Gallery & Imports, Inc
Teresa Ronsse
The Trust For Hidden Villa
Todd Tsukushi
Tom & Linda Jacobs
University of Exeter
William Hancock
William Vargas-Fowler
Yong Bai
\$100-\$249.99
Aidan Brekka
Alice Waters
Alisa Klaus
Allison & Douglas Garcia
Amy Grooters

Amy Key
Analise Hanneman
Andrea Rosenfield & Elizabeth Moore
Andy Carman
Angela & James Christmann
Anne Lober
Anthony Sloss
Babette Brekka
Barbara Horscraft
Betty & Peter Michelozzi
Bob & Betty Imlay
Bonnie Brunet
Bonnie Faraola
Bonnie Keet
Bradford & Kathleen Scott
Burger.
Cafe Cruz
Caleb Sparks
Caring for Santa Cruz Kids Club
Carol Stephen
Catherine Dexter
Catherine Steele
Chris Farnsworth
Christina Floyd
Christina Waters
Christine Louise Evans & Nicholas Ross
Community United Church of Christ
Craig Reinerman
Cynthia Kent-Mills
Dan Carney
Dan Hammer

Daryl Gerwin
Diana Vaniotis
Donald & Barbara Keeler
Donald Biek
Dorothy Ruby
Edmund & Carolyn Burke
Edward Hearn & Linda Arnold
Elaine Kihara & David Sweet
Elaine Matthews
Elisa Breton
Ellen Fitzgerald Murtha
Ellen Primack & Eric Schmidt
Eloise Martindale
Elsie Tanadjaja
Emily & Lee Duffus
Eric Laumann
Erin Hall
Fictilis, LLC
Gail Shingler
Garfield Park Community Church
Gayle's Bakery & Rosticceria
Geri Wittig
Gerry Mandel
Gloria Williams
Gretchen Bishop
Gretchen Regenhardt
Hans Leuthold
Heidi Cartan
Helen Wallis
Henry Smith
Hetty Kate de Cossy

Hilda Hodges & Don Hodges, M.D.
Howard & Lisa Charnock
Jacob Martinez & Joanne Sanchez
James & Joyce Crowley
Jan & Margaret Ysselstein
Janet Kornblum
Jason Scorse
Jay Capela
Jean & Edward Ranck
Jeanmarie Boben
Jennifer Boyle
Jesse & Christine Nickell
Jesse Burgess
Jessica Beckett Parr
Jessica Lacy
Jessica Ogner
Jessica Puccinelli
Jill & William Duran
Jim Cockrell
Joan & David Hentges
Joan Vigil
Joann & Marc Godoy
Joanne Chamberlin
Joanne Sesnewicz
John & Sandra Warren
John Brown
John Hall & Jenny Broome
John Hammett & Dana Rysavy
John Laird
John Liu
John Miller

Jonathan & Susan Wittwer
Judith Marie & Kent Imai
Judith Shephard
Judy Allen & Susan Seaburg
Judy Slattum
Karl von Ahnen
Karleen Quick
Katherine & Barry Welch
Kathleen Shaeffer
Kathy Chetkovich
Kathy Kramer
Kelsey Gray
Ken Sghia-Hughes
Kerstin Wasson & Bruce Lyon
Kimberley Hughes
Kristen Truse
Laura & Keith Howard
Laura & Marc Grossman
Lauren Crux
Lela Willet
Linda & William Anderson
Linda Hogan
Linda Wilshusen & R. Rock Pfothenauer
Lisa Bunin
Lisa Miller-Anderson
Lori Meiskey
Lucille Des Jardins
Lynn Kersey
Lynn Sullivan & Dan Cheatham
Madelaine Baer
Marcia Hunt

Margaret Horton
Margaret Zanzinger of Top a Lot
Yogurt, LLC
Mark Alexander
Mark & Jane Silberstein
Mark Miller
Marlene Mirassou & Steve Hou-
lihan
Martha Jordan & Eli Silver
Martha Macambridge
Marty Ackerman
Mary & David Jessen
Mary Ellen Barr
Mary Ellen Burton
Mary Landis
Mary Wieland & Ronnie Lipschutz
Matthew Thompson
Meg & Don Harlor
Mehrddad Roosta
Michael & Sarah Ray
Michael & Susan Warren
Michael Bornn
Michele Estrin-Gelblum & Peter
Gelblum
Michele Pomroy
Monica Pielage & Blake Cooper
Nicholas McConnell
Nick Meltzer & Anita Diaz
Nicolas Meier & Elizabeth Good
Nirvikar Singh
North Coast Vision
Olga De Santa Anna
Pamela E Davis
Pamela Myatt & John Bull
Paul & Katherine Winkler
Paul Lawton & Patty Durkee
Penelope & Peter Kenez
Penny Hanna
Peter Szydloswski
Phil Kramer*
Pie for the People
Ralph Kimball
Rebecca Milano
Resurrection Church
Rich Veum
Richard Coffey
Richard Griffith & Margaret Perham

Richard Hubard
Richard Verrow & Ann Russell
Robert & Ann Hestand
Robert & Joan Ballweg
Robert & Michele Kibrick
Roberta Dunton
Roger & Dory Rindge
Roger Emanuels
Ron Slack
Ron Swenson
Rosalind & Harold Hastings
Roxana Goin
Rozell Overmire
Ruth & Nick Royal
Sahar Nojan
Sally Noorany
Sam Huynh & Gabrielle Korte
Samantha Greene
Santa Cruz Garden Club
Sarah Owens
Sarah Wasseman & Ron Emerson
Sawyer Land & Sea Supply
Shemeika Fox
Sheryl Pounds
Shirley Schneider & William Garber
Sigrid Petri
Sonya Newlyn & Jeff Stock
Sophia Lnu
Srina Lynne
Stephanie Friedrich
Stephen Pierce
Sterling Lewis
Susan Preciado
Susana Traber
Sydney Connor
Tawney Hughes
Tedi Robinson
Terre & Charles Thomas
The Chinese Christian Church of
San Jose
The Garden Company
The Zawacki-Vernon Family
Theodore & Lynette George
Theresa & Lawrence Biggam
Thomas Sutfin & Ann Baier
Tim Schmal
Timothy McCormick & Noel De

Gelleke
Tom Cannon
Tom Morgan
Tracy Ligon
University of California- Crown
College
Van & Kerry Williams
Varvara Paizis & Jason Cronin
Virginia Draper
Vivek Bhatia
Vivek Nagaraj
William & Jennifer Kingsley
Woutje Swets

up to \$99.99

JustGive
Bill & Pam Richter
A 2 Z Rentals, Inc.
Aaron Clifton
Adrian Fischer
Adrienne Maletic
Adriel McCluer
Alan Savat & Gene Smith
Alex & Jody de Poix
Alfred J. & Maureen Richard
Aliee DeArmond
Alystar Sacks
Ambrose & Michele Pollock
Amy Burrell & Peter Nell
Anandi Paganini
Ann & John Dizikes
Ann Cogliati
Ann Holmes
Ann Smith
Anne & Owen Miller
Antoinette & Bennett Coplan
Aurora Kasten
Barbara & Robin Riggins
Becky & Barrow Emerson
Belle Chesler
Bernadette Ramer
Bertine & Ken Slosberg
Beth Dyer
Bill Leland
Brian & Anita Beahm
Caitlin Deck
Camille Ball

Carol A Fuller
Carolina Bayne
Catherine Rusmore
Charlotte Allen
Chris Creighton
Chris McCann
Christine DeLapp
Christine Kendrick
Christine Tucker
Christopher Meehan
Cindy Andrews Courtier
Claire Sommargren
CLC/Aptos Community Garden
Coleen Cantwell & W. Scott Berry
Columbia Threadneedle Invest-
ments
Community Foundation of
Monterey County
(Laurel Lee-Alexander)
Craig & Lucie Williams
Craig McCroskey & Bronwyn Black
Cynthia Cline & George Bloom-
strand
Dan Buretta
Danny Savasky
Dave Victores
Dawn Schuler
Deanne Lange
Debbie Boyd
Deborah Farsakian
Dee Schabot & Jeff Conrad
Dee Tannenbaum
Dennis Caspe
Dennis Danielson
Dennis Hagen
Dimitry Struve
Dinah Phillips
Don Lane & Mary Howe
Donna & Peter Thomas
Donna Runnalls
Doris Tucker
Dottie Jakobsen
Edna Elkins
Edy Rhodes
Eleanor & Hans Rosenast
Elizabeth & Larry Ernst
Ellen Richter

Ellen Symons Fox
Erik & Dolores Lenander
Estela Alfaro
Evie & Richard Alloy
Evin Guy
Evin Knight
Fat Wreck Chords
Felicia Rice
Fran Goodwin
Fred Geiger
Gail Pellerin
Gary & Marilyn Patton
Gregory Levin
Hasanna Fletcher Ryan &
Dane Ryan
Ian Buchan
Jack Bowers
Jack Senter
Jake Clark
James Perry
James Tucker & Laura Kaplan
Jan & Edwin Dexter
Jan & Jerry Finney
Jan Rogers
Jane Blackman
Jane Sooby
Jane Weed & Ronald Pomerantz
Janet Bryer
Jeanne Howard
Jennifer Perry
Jeremiah Daniels
Jo Covone
Joan & Bill Dunn
John & Beth Beiers
Josette & Michael Nauenberg
Joyce Flager
Judith Chesley
Judy Fried & Bob Scowcroft
Julie Hughes
Juliet Goldstein
Justin Wright
Karen Froniewski
Karen Groppi
Katherine Deaver
Kathleen Wall
Kathryn & Stan Scott
Kathryn Metz

Kathy Hieatt
Kelly Damewood
Kelly Vaillancourt
Ken Peterson
Keren Reichler
Kernie McCaffrey
Kim Parisi
Kimberly Cross
Kimberly Platter-Tolley
Krystal Kralla
Lee Jaffe
Lee Slaff
Leita Brown
Linda Gordy
Linda Herbert
Linda Vaughan
Lisa Cowan
Lisa Navarra
Lisa Sunbury
Lois & Marie Garcia
Lois & Walter Goldfrank
Lois MacGillivray
Loren Reynolds
Lorraine Bogner
Lulane Harrison
Maggie Smith
Margaret Gordon & Alan Ritch
Marissa Cornejo
Mark & Ellen Diamond
Mark Zalona
Maroka Kawamura
Martha Atkinson
Martha Orr
Martine Mahoudeau
Mary & James Sundeen
Mary Williams
Megan & George Gunch
Melissa Guajardo
Meredith Allen
Meris Walton
Meryl Lewin
Michael Levy
Michael Muccigrosso
Michael Urban
Mike & Jennifer Marinchak
Mila van de Sande
Milton Meyer Foundation

(Gary Silberstein)
Miriam Stompler & Kelem Nadia
Monarch Community School
Monica Moritsch
Myisha Watts
Nancy & Glen Brown
Nancy & John Lingemann
Nancy Krantz
Nanlouise Wolfe
Nathan Salazar
Nicholas Monroe
Orli Loewenberg & S. Shalom
Bochner
Ozan Bellik
Patricia Damron & Ben Harmon
Paul Wrench
Penelope Kleinhaus & Jeff Brady
Peter Bodenheimer
Qui-Ming Hay
Rachel McKay
Rebecca Cole & Howard Malcolm
Robert Stockwell & Stacy Kame-
hiro
Robin Imlay & Jeffrey Hing
Robin Liepman
Ronald Maysenhalder
Ruizhi Zhang
Rusten Hogness
Ryan Hasanna
Sabrina Eastwood Russell Krebs
Samuel Manrique
Sandra Silver
Sandy Edwards
Sarah Beaver
Sean Monaghan & Barbara Jirsa
Shane & Christie O'Brien
Sharon Dimberger
Sheetal & Rajesh Kalidindi
Sheila Siegel
Shelly Errington
Shera York
Shuo Wang & Jiawei Wang
Sophie & Alec Bassett
Spring Hill School
Stasha Powell
Stevan Leonard
Steve Eabry & Jane Wheeler

Steve Palopoli
Susan Bonnikson
Susan Kerr
Susan Krivin & David Ohanesian
Susan Shane
Taylor Ellis
Thankamma Puthiaparampil
The Eclectix
Therese Smith
Thomas & Marilyn Diamond
Thomas Parson & Korina DeBryne
Timothy Kensit
Tina M Mazzei
Tracy Cole
Valerie Gresham
Wanda Kohl
Wendy King
Wendy Strimling
Whitney Mitchell
Wumby Kumiya
Xenia Garcia

Recurring Donors

Madelaine Baer
David & Mary Jane Cope
Dawn Coppin
Mark Deiro
Amy Evans
Joann & Marc Godoy
Howard Heevner
Jim Howes
Kimberley Hughes
Bonnie Keet
Geoffrey Lamb
Lesley Lathrop
Ronnie Lipschutz
Sigrid Petri
Teresa Ronsse
Jack Senter
Dimitry Struve
Anders Svensson
Martha Vickers
Boaz Vilozny & Madeline Harrison
Katherine & Barry Welch

Tributes

Barbara & Stephen Jackel *in honor of John Elliott*

Gary & Marilyn Patton *for the Feed 2 Birds program*

Samuel Manrique *in honor Bredette's birthday*

Ginny Aragon *in honor of Ann McCrow*

John Russell Sierra Nevada Corp *in honor of Ann Russell & Dick Vorrow*

Ambrose & Michele Pollock *in honor of Carolina Bayne, 91 years young*

Penelope & Peter Kenez *in honor of Celia Goekermann*

Nicholas West *in honor of Constance West*

Martha Orr *in honor of D. Pushecik*

Andy Carman *in honor of Darrie*

Nancy Loshkajian *in honor of Darrie Ganzhorn*

Naomi & Asher Brauner *in honor of Darrie's birthday*

Jessica Ogne *in honor of Don & Patricia Piexoto*

Steve Bontadelli, California Vegetable Growers *in honor of Ernest & Beverly Bontadelli*

Steve Palopoli *in honor of Frankie Palopoli*

Kathy Kramer *in honor of Ginny Aragon*

Harriett & Felix Robles *in honor of Ginny Aragon*

Ginny Aragon *in honor of Heather & Steve*

Marty Ackerman *in honor of Jim Ackerman & Charlene Lund*

Lynn Kersey *in honor of Jon Kersey*

Orli Loewenberg & S. Shalom Bochner *in honor of Jordan Weiss-Penzias's bar mitzvah*

James Horner *in honor of Kirk Scott & Christopher Wolters*

Ruizhi Zhang *in honor of LEEPS Lab UCSC*

Linda & Walt Brown *in honor of Mardi Wormhoudt*

Ginny Aragon *in honor of Marylou Lamb*

Dottie Jakobsen *in honor of Mia Duquet*

Aidan Brekka *in honor of Mike Arenson*

Habib Zakerani & Mahnaz Motayar *in honor of Mohamad Ali Zakerani*

Ruth & Nick Royal *in honor of Murray Baumgarten's birthday*

John Miller *in honor of Pat & Martha Dexter*

Matthew Miller & Janet Kaseda *in honor of Patrick & Martha Dexter*

Alex & Jody de Poix *in honor of Sally Shepherd*

Gwen & Phil DiPietro *in honor of Sally Shepherd*

Mary Williams *in honor of Sue-Sue, contributing to the cause & in tribute to your service to humankind & love of gardenhood*

David Wood & Jennifer Choate *in honor of Susie MacMillen*

Juliet Goldstein *in honor of Sylvia Deck*

Orli Loewenberg & S. Shalom Bochner *in honor of Tamarah's Bat Mitzvah*

Peter Szydlowski *in honor of Terry Holliday & Kathy*

Anthony Sloss *in honor of volunteers Mike Anensont & Mark Lipson*

Katherine Deaver *in honor of Wendy Rae Johnson*

Robin Imlay & Jeffrey Hing *in honor of Betty Imlay, for her birthday*

Mark Deiro *in memory of Dominic Deiro*

Melissa Guajardo *on behalf of Cecilla Garcia*

Matt Herman *on behalf of Maud Duchac*

Sally Noorany *to honor your Dearest, Most Socially Conscious Friends, Betty & Robert Imlay*

Mark Miller *as a Christmas gift in honor of Pat & Martha Dexter*

Elaine Matthews *in honor of Allegra LeGrande & all gardeners - young & old*

John Elliot *in honor of Barbara Jackel*

Sharon Dirnberger *in honor of Dave & Elsie Dirnberger*

Amy Evans *in honor of former intern Rosalie Evans*

Belle Chesler *in honor of Jill & Paul Chesler*

Shemeika Fox *in Honor of John & Janice Kuch*

Catherine Dexter *in honor of Martha & Patrick Dexter*

Carolina Bayne *in honor of Michele Pollock*

Sandy Edwards *in honor of Murray Baumgarten's 80th birthday*

Erik & Dolores Lenander *in honor of Olive Lenander 2nd Birthday*

Jan & Edwin Dexter *in honor of Patrick & Martha Dexter*

Mark & Ellen Diamond *in honor of Paul Goldberg & Meredith Herr in celebration of their son Geroge's birth*

Brian & Anita Beahm *in honor of Regina*

Lorraine Bogner *in memory of Lee Sunbury*

Lois Garcia & Marie Garcia *in memory of Mia Duquet*

Pat Henderson *in memory of Karen Sweetland*

Joan & David Hentges *in memory of Susan Lentz, Ken Gray & Debra Hentges Stapleton*

Becky & Jim Lang *in memory of Bill Tracey*

Becky & Jim Lang *in memory of Nancy Sugars*

Joanne Matuzas *in memory of Jean Stewart*

Ronald Maysenhalder *in memory of Dori Bodenheimer*

Christopher Meehan *in memory of Maude Meehan*

Ellen Fitzgerald Murtha *in memory of Tommy Fitzgerald*

Joanne Sesnewicz *in memory of Mary Collins Flanagan*

Lee Slaff *in memory of Harriet Deck for the Feed 2 Birds program*

Jane Sooby *in memory of Jean Marie Peterson*

Ellen Symons Fox *in memory of Mia Duquet*

Dee Tannenbaum *in memory of Patti Schwartz's father, Carter Knowlton*

Kathleen Wall *in memory of Mary Collins Flanagan*

Andy & Mary Wright *in memory of Suzanne Stagg Wright*





gratitude

“At times our own light goes out and is rekindled by a spark from another person. Each of us has cause to think with deep gratitude of those who have lighted the flame within us”

—Albert Schweitzer

Thank you to Jenny Q. Sandrof of Blue Heron Design Group, Robin Holland International and photographers Taylor Boone, David Dennis, Tom Burke, Bredette Dyer and Allison Garcia who all contributed services to producing our annual report