



**2018**  
annual report



# 2018 milestone

"The garden is a context where an exchange can happen between homeless individuals producing healthy organic food for sale and contributing to the community, and the community supporting, volunteering and keeping viable the opportunities for others.

**The garden teaches us capability and compassion."**

—Lynne (Basehore) Cooper, Founding Project Director of the Homeless Garden Project



Since 1990, we've been producing our crops on temporary land.

In 2018 we made ***healthy progress*** toward our permanent site at Pogonip. This opens the way for us all to create so much more impact!



# letter from executive director



I am honored to share with you an overview of what was accomplished in 2018 in Homeless Garden Project’s programs, farm and enterprises.

Together, we accomplished so much towards our strategic goal of building Pogonip Farm—our permanent farm site—and setting the stage to grow the impact of our programs, while also doing our everyday work of transforming lives at our current farm. In the following pages, you’ll see the values and principles that are the heartbeat of our success, and the numbers/measures that reflect achievements at the farm, store, in our transitional employment program and in our community education and volunteer program.

You’ll hear from trainees about what the Project means to them, and you’ll see that with your help, trainees grew and provided organic food to our most vulnerable neighbors via ten nonprofit partners. In the last year, we made strides toward increasing earned income in order to eventually triple the number of people we serve in our transitional employment program. We achieved this while staying true to our roots—as Lynne said on page 2, **“The garden is a context where an exchange can happen.”**

I’m deeply honored and grateful to partner with you in this work,

*Darrie Gangnon*

# contents

2018 Milestone .....	2
Letter from Darrie .....	4
Belong.....	6
Community.....	8
The Farm as Hub.....	10
The Store .....	12
CSA program.....	14
Trainees .....	16
Trainees’ Tales .....	18
Volunteers .....	20
Partners in Commerce .....	22
Leadership .....	24
Financials .....	26
Donors.....	28



A man wearing a dark jacket and a cap with the word "Salt" on it stands in a lush garden, looking towards a greenhouse and a building in the background. The word "belong" is overlaid in large white letters.

# belong

"Being engaged in some way for the good of the community, whatever that community, is a factor in a meaningful life. We long to belong, and belonging and caring anchors our sense of place in the universe."

—Patricia Churchland





community

Homeless Garden Project is a dynamic community where we all belong.



# the farm as hub

The farm serves our mission in so many ways:

It grows our organic produce. It provides the core work and training activities of our Transitional Employment Program. It supplies raw materials for our Value-added Enterprise. And it brings people together for positive, purposeful and productive outcomes.

In 2018 Homeless Garden Project had

**30,000**

lbs of Organic Produce Harvested

**5970**

Farm Meals Served

**56**

CSA Members

**11**

Restaurant Partners Purchased  
Produce from the Garden

**10**

Nonprofit Agencies Provided  
with Food Shares



# the store

Our trainees created:

**500**

baking mixes

**600**

hand-dipped  
beeswax candles

**10**

Value-added Enterprise  
product lines, sold in 5  
New Leaf Community  
market stores

**150**

wreaths

**600**

salves

We sold:

**15,664**

items

And completed:

**6968**

retail transactions

Trainees work with the raw materials grown on our farm to create products for sale in our store, including tasty and easy to use mixes. In addition to our food products, we produce a line of dried flower arrangements, candles, and bath and body products. In 2018, we added new savory jellies, jams and vinegars to our food product line. We're extremely grateful to Tabitha Stroup, chef-proprietor at Friend in Cheeses, for partnership on these products. We expanded our enterprise to include sewing projects—such as upcycled market totes, eye pillows—and hand-crafted jewelry, providing additional training activities and work in the rainy season.

The store is the face of our value-added enterprise, which consists of our workshop, two retail stores, an online store and wholesale accounts.

In 2018, our Value-added Enterprise brought in 26% of our income.





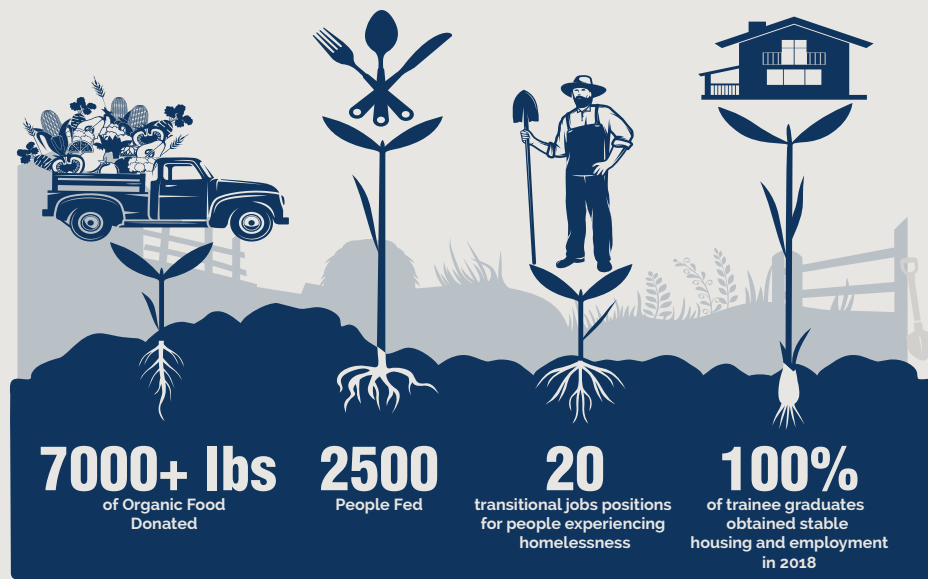

Our feed 2 birds program is a powerful example of stacking functions, a permaculture concept that is at the root of every successful permaculture design. In the simplest terms, stacking functions means that every element in a design performs more than one function. In this case, a single contribution from a donor supports both trainee wages and the distribution of our organic produce to vulnerable neighbors. Instead of receiving handouts, trainees are growing organic produce for our community members in need.

### Feed Two Birds Nonprofit Partners

In 2018, these agencies received three shares of organic produce each week during the 23 week harvest season

- 180/2020 Santa Cruz
- Coastanoa Continuation High School
- Housing and Urban Development - Veteran Affairs Supportive Housing
- Hospice of Santa Cruz County
- Mental Health Client Action Network
- Monarch Services
- River Street Shelter
- Santa Cruz AIDS Project
- Transition Age Youth

# CSA: feed 2 birds

## Here's how it works:

- 1 Donors contribute to the Feed 2 Birds Fund
- 2 Homeless Garden trainees, volunteers and community partners grow and harvest the fruits and vegetables
- 3 Boxes of produce are shared with vulnerable children, families, and seniors via local nonprofits
- 4 Our community is stronger, healthier, and more connected!





# trainees

The Homeless Garden Project's trainees offer their skills and experience and acquire new skills in sustainable agriculture and social enterprise as they prepare to transition to jobs and housing. They gain ability to "build a home in the world" as the valuable individuals they truly are.

**13,417**

hours of paid job training completed

**100%**

of those graduating secured stable housing

**100%**

of those graduating were receiving stable income





# voices from the field

We offer here excerpts from talks trainees have given throughout the year.  
The complete text for each talk is on our blog at the link indicated below.



## “ Valued and Valuable

I feel so much stronger now than I have before, and have future plans for myself

that I know I can make happen now that I have such a strong support system. I have obtained a second job already and am working sometimes 14 hour days a few days a week, but I am determined to be indoors as soon as humanly possible. ”

Read more of Karen's story 'Valued and Valuable,' on the Homeless Garden Project blog at <http://homelessgardenproject.org/blog/?p=1129>

## “ As Unique as a Fingerprint

Everyone who has ended up homeless got there for different reasons that are as unique as a fingerprint. But the thing that is the same for all of them is the solution.

The solution to homelessness is PEOPLE. ”

Read more of Stacey's story 'As Unique as a Fingerprint,' on the Homeless Garden Project blog at <http://homelessgardenproject.org/blog/?p=1161>

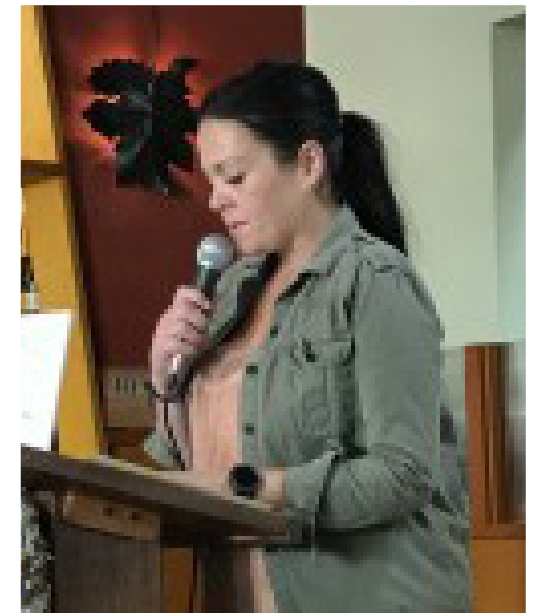

## “ Watching My Life Bloom

Arriving at HGP, I had a little flame of hope inside me. After being there, I started to form plans for my life... I was given the task of growing dahlias... I was dedicated to these flowers and I had no idea what they even looked like. I was in for a surprise! Out of all my hard work and patience bloomed the most beautiful flowers I have ever seen...

This was the first time in my life I'd ever seen the fruits of my labor. I see now what I can accomplish. ”

Read more of Jessica's story 'Watching My Life Bloom,' on the Homeless Garden Project blog at <http://homelessgardenproject.org/blog/?p=1106>







# volunteers

Volunteering with HGP is a great way to get involved in the community, to help reduce homelessness and the stigma that surrounds it. In the process, our volunteers have opportunities to deepen their knowledge about sustainable agriculture and social enterprise as well.

In 2018

**2,472**

volunteers

**95**

volunteer groups representing:

**15,474**

volunteer hours

- Schools from the elementary to university level
- Driscoll's, Apple, Kaiser Permanente, Google
- Food Corps, CASFS Apprentices, FoodWhat!?, Food First, CCOF
- Hope Services, Avenues





# partners in commerce

Our growing list of partners in commerce now includes our 57 individual CSA members, our restaurant partners, and our new wholesale partner, New Leaf, as well as development partners such as Friends in Cheeses.

Alderwood Restaurant uses produce from HGP to create beautiful plates of food





# leadership

HGP's leadership creates opportunities not only for the growth and health of our trainees, but for the advancement of our strategy for addressing homelessness in our community.

## Staff

**Darrie Ganzhorn**  
*Executive Director*

**Paul Goldberg**  
*Development Director*

**Mary Reyes**  
*Business and Finance  
Manager*

**Kim Parisi**  
*Administrative Assistant*

**Ella Fleming**  
*Farm Manager*

**Angie Smith**  
*Value-added Enterprise  
Manager*

**Justin Wright**  
*Training and Education  
Supervisor*

**Emily Redfield**  
*Volunteer Coordinator*

**Mike Erickson**  
*Crop Production Manager*

**Matt Briggs**  
*Production Assistant*

**Don Lessard**  
*Weekend Farm Steward*

**Mona Stevenson**  
*Retail Assistant*

**Karen Chappell**  
*Value-added Enterprise  
Assistant*

## Board of Directors

**Cathy Calfo**  
*Board President*

**Mark Lipson**  
*Board Vice-President*

**Beth Gummere**  
*Board Treasurer*

**Lorraine Bayer**  
*Board Secretary*

**Matt Guerrieri**  
**Howard Heevner**  
**Phil Kramer**  
**Michael Laffoon**  
**Paul Lee**  
**Suzanne MacLean**  
**Mark Primack**  
**Sally Shepherd**



# financials

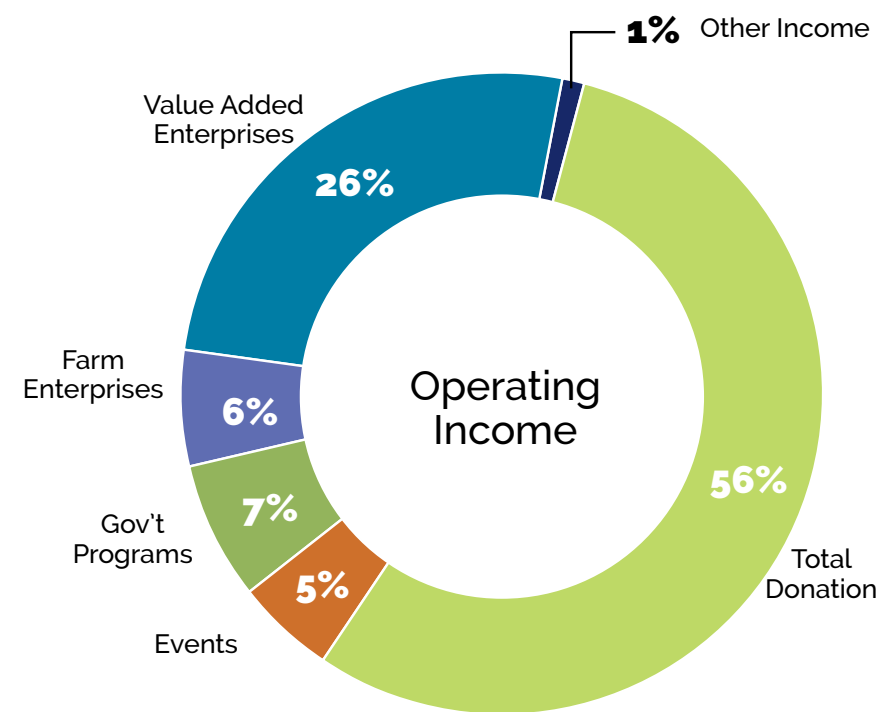

## 2018 Operating Income

Total Donation.....	\$442,809.89
Events .....	\$37,087.94
Gov't Programs .....	\$54,929.47
Farm Enterprises .....	\$45,543.27
Value Added Enterprises.....	\$203,967.39
Other Income .....	\$5,237.09
<b>Total Income.....</b>	<b>\$789,575.05</b>

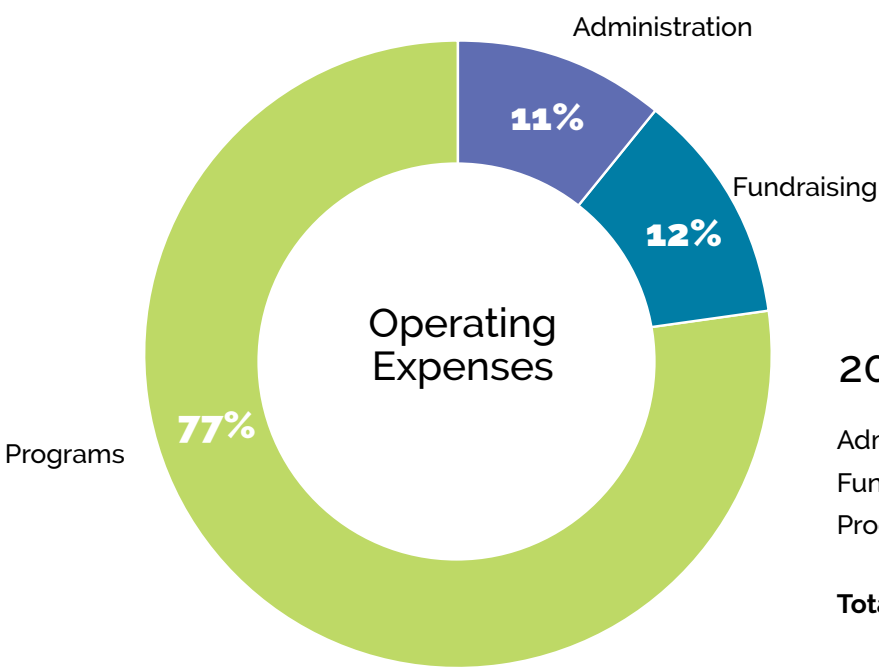

## 2018 Operating Expenses

Administration .....	\$91,202.96
Fundraising .....	\$103,100.41
Programs .....	\$648,383.17
<b>Total Expenses .....</b>	<b>\$842,686.54</b>

This report represents income and expenses for 2018 operating funds only. In 2018, we also conducted a capital campaign to build our permanent farm site. We have currently raised 91% of our \$3.5 million goal to build the farm. The 2018 operating deficit was covered by operating reserves.

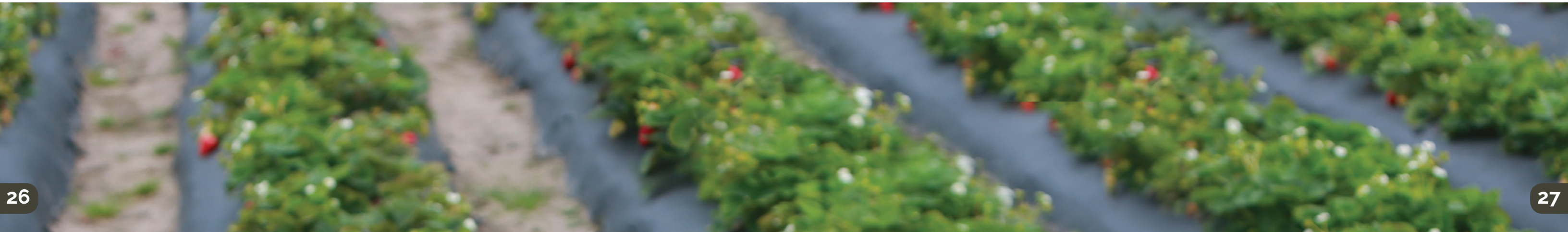



# donors

## Thank You to Our Generous Donors

### \$25,000+

Monterey Peninsula Foundation\*  
John & Rebecca Colligan\*  
Joanna Miller\*  
Quentin Hancock\*  
Rowland & Patricia Rebele\*  
Noble & Lorraine Hancock Family Fund  
The RiverStyx Foundation\*  
Newman's Own Foundation

### \$5,000 - \$24,999

George L. Shields Foundation, Inc.  
City of Santa Cruz  
Steve Bontadelli\*  
Patrice Boyle & Enda Brennan\*  
Matt & Peg Guerrieri\*  
Patrick Teverbaugh\*  
Paul Lee\*  
Peter & Patricia Biocini\*  
Anonymous  
Christopher Wolters & Kirk Scott\*  
Kat Taylor & Tom Steyer\*  
Jonathan Franzen\*  
Dan & Jill Dion\*  
Kathy Runyon\*  
New Leaf Community Markets  
Cathy Calfo\*  
Grace Voss\*  
Sue Pierce\*  
Mazal Fund\*

Randy & Kate Whiting of the Brownstone Foundation  
Whole Cities Foundation  
UNFI Foundation\*  
Dave Reinsma & Catherine Byrne of Trinity Source Group  
The San Francisco Foundation  
Michelle Gates\*  
Allison & Douglas Garcia\*  
Dwayne & Linda Downing\*  
Peter Beckmann\*

### \$1,000 - \$4,999.99

Suzanne MacLean\*  
Akif Uzman & Amy Sater  
Alexander & Jean Grillo  
Amy Glasgow  
Andy & Mary Wright  
Anna Lappé\*  
Caitlin Sadowski & Ian Pye  
Caroline Reyes & Jed Pitera  
Carolyn Dille & Dick Walvis  
CCOF, Inc.  
Charlene & Leo Ott  
Claudio Schnier\*  
Cody Curran  
Connie Croker & Matt Farrell  
Cynthia Chase & Howard Heevner  
Daniel Budka  
David & Mary Jane Cope  
Donna Meyers & Roberta Hunter

Edward & Janas Durkee\*  
Elizabeth Gummere\*  
Eta Somekh Family Foundation  
Frank & Susan Ganzhorn\*  
Ginny Aragon  
Grant Grudler  
Hobo Wine Company  
Iden Goodman  
Impact Assets  
Jeanette & Klaus Katzlberger  
Jerry & Sylvia Deck\*  
Joan Osborne  
Joan Smith  
Joe & Susan Mingione  
Joe Collins Fund of the Community Foundation  
John & Mary Wright  
Karen Fraser  
Kathy & Michael Sherman  
Kathy Ready  
Kristen Tsukushi  
Linda & Ron Weaver  
Linda & Walt Brown\*  
Live Like Coco Foundation\*  
Lorraine Bayer  
Margaret McCue  
Mark Chetkovich  
Martha & Patrick Dexter\*  
Mary Edmund  
Mathew Street LLC  
Michelle & Santos Gomez  
Nancy Loshkajian\*

Patricia & Michael Workman  
Patrick Notz & Michelle Strade-Notz  
Phillip Starshak  
Presbyterian Church of Los Gatos (Kristy Cole)  
Ralph Alpert\*  
Robert Stephens  
Rosemary & Simon Hayward\*  
Sally Shepherd\*  
Sheila McLaughlin Burke  
Susan Nemitz  
The Alcyon Foundation  
The Joshua Alper-Marines Foundation (Theodore Alper)  
Paisley Family Fund  
Vera & Elliot Aronson  
Wild Roots Markets  
William L. Price Charitable Foundation

### \$500- \$999.99

Jensen Family Charitable Fund  
Alternative Family Education  
Amy Evans  
Andrew Shore  
Andy Bacaylan  
Anonymous  
Archbishop Mitty High School  
Barbara & Stephen Jackel  
Barry Campau  
Bonnie Moore  
Bruce McWilliams

Carolyn & Darryl Rudolph  
Ceil Cirillo  
Celeste Gore-Schreck  
Charity Guerrero  
Dan Blunk  
David & Cynthia Scott  
Dawn Coppin  
DBE Cotswolds Chapter  
Dianne & Robert Evans  
Donald & Diana Rothman  
Eaton Kenyon Fund of the Sacramento Region  
Community Foundation  
Ed & Claire Bacher  
Elizabeth Watson  
Ellen Farmer  
Exxon Mobil Foundation  
Gavin & Jenna McClure  
Geoffrey Lamb  
Grace Sanchez & Thomas Bush  
Habib Zakerani & Mahnaz Motayar  
Henry & Carol Goldberg  
Institute for Food & Development Policy/Food  
Janice Cockren  
Jeanne & Douglas Korns  
Jennifer Hastings & Julio Porro  
Jim Howes  
Joan Springhetti  
Joanne Matuzas  
Joyce Nordquist

Judy Coleman  
Kari & Christopher Lochhead  
Kimberely Overaa  
Leslie Connor & Ian McRay  
Linda Proctor  
Maggie & Alan McKay  
Maria Caradonna & Bruce Block  
Martha Vickers  
Mary & Jeff Reyes  
Mary Ellen Hannon  
Mary Strunk & Kent Dannehl  
Max Turri & Kim Eabry  
Mesiti-Miller Engineering, Inc  
Michael & Shawn Coulson  
Nancie Graham  
Nicholas West  
Nick Pavlina  
Omega Nu, Sigma Alpha Chapter  
Orlando Rodriguez  
Pat Henderson  
Patricia Brady  
Rachel Abrams  
Rick Wright & Tamara Santos  
Sarah & Flint Thorne  
Sarah Lathman  
Scott Roseman & Jasmine Berke\*  
Sharon Naraghi  
Sheila & Dean Gottehrer  
Sheila & Murray Baumgarten  
Sheila Moser  
Steven Keller

Ted Burke  
The Ruth M. McGeeFamily Trust  
Thom Nelson & Jennipher Lommen  
Thomas & Elizabeth Bastasch  
Tom Lehrer  
Val Leoffler & Doug Hellinger  
William L & Carol Wass

### \$250-\$499.99

Adriane Steinacker & Greg Laughlin  
Alta Organic Coffee & Tea  
Anders Svensson  
Andrea Fazel  
Ann Ramer  
Anne Marie & Carl Christensen  
Anonymous  
Becky & Jim Lang  
Boaz Vilozny & Madeline Harrison  
Bonnie & Fred Rosen  
Bruce & Carolyn Martin  
Carol & Tom Smith  
Charles Hahn  
Charles R. Barnes  
Charles Torrey  
Cherilee Eide  
Christopher McGriff & Georgia Hamel  
Claudia Brown  
David & Mary South  
Denise Holbert  
Discretion Brewing  
Donna Baird-Home

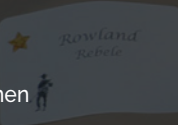





Douglas & Sharman Milani  
eBay Foundation  
Edward Stabler  
Elena Urbina  
Elizabeth Brennan  
Elizabeth Guimarin  
Ellen Baker  
Ellen Burton  
Emily DuBois  
Excel Fund  
Food Bin/Herb Room  
G.P. Shulz Donor-Advised Fund  
Gregory Harm  
Gwen & Phil DiPietro  
Hanna Hannah  
Harold Brockman  
Henry & Wilma Plummer  
Howard & Barbara Eddy  
IBM Employee Services Center  
Irene Osterbrock  
Jacob & Hila Michaelson  
Jacob Sidman & Kris Sidman-Gale  
James Homer  
James Montague  
Janet Parker & Bruce Berwald  
Jen Walsh  
Jesse D Bregman &  
Ziggy Rendler-Bregman  
John Dietz  
John Russell  
Jon Kersey & Alice Benet

Joshua & Cara Drews  
Julie Kimball  
Karen Dyce  
Karen Isaacson  
Katherine Anderton  
Katherine Beiers  
Kathleen Moodie  
Kathryn Gordon  
Kent Bond  
Lara & Dylan Love  
Leann Meyer  
Lesley Lathrop  
Lilian & Thomas Beggs  
Linda Charman  
Liz Ryan  
Lloyd & Bonnie Williams  
Lynn McKibbin  
Lynne & Dan Alper  
Margaret Collins  
Marilyn Robertson  
Mark Carr & Mary Perez  
Mark Diero  
Mark Lipson  
Mary James  
Matt Herman  
Matthew Miller & Janet Kaseda  
Matthew Nathanson  
Meghan Herring & Curtis Rieser  
Michael Morton & Nancy Lewis  
Michael Stokan  
Moreau Catholic High School

Nancy MacLean  
Naomi & Asher Brauner\*  
Nils Tikkanen  
Patrice & Robert Keet  
Penny Carroll & Susan Alexander  
Peter & Celia Scott  
Peter Gelblum  
Richard & Nicci Winner  
Rosemarie Healy  
Santa Cruz Retired Public Employees  
Association (RPEA)  
Sarah Fairchild - Thomas Kernay  
& Costanoa  
Commons  
Shawn Penzo  
Shen's Gallery & Imports, Inc  
Teresa Ronsse  
The Trust For Hidden Villa  
Todd Tsukushi  
Tom & Linda Jacobs  
University of Exeter  
William Hancock  
William Vargas-Fowler  
Yong Bai  
**\$100-\$249.99**  
Aidan Brekka  
Alice Waters  
Alisa Klaus  
Allison & Douglas Garcia  
Amy Grooters

Amy Key  
Analise Hanneman  
Andrea Rosenfield & Elizabeth Moore  
Andy Carman  
Angela & James Christmann  
Anne Lober  
Anthony Sloss  
Babette Brekka  
Barbara Horscraft  
Betty & Peter Michelozzi  
Bob & Betty Imlay  
Bonnie Brunet  
Bonnie Faraola  
Bonnie Keet  
Bradford & Kathleen Scott  
Burger.  
Cafe Cruz  
Caleb Sparks  
Caring for Santa Cruz Kids Club  
Carol Stephen  
Catherine Dexter  
Catherine Steele  
Chris Farnsworth  
Christina Floyd  
Christina Waters  
Christine Louise Evans & Nicholas Ross  
Community United Church of Christ  
Craig Reinerman  
Cynthia Kent-Mills  
Dan Carney  
Dan Hammer

Daryl Gerwin  
Diana Vaniotis  
Donald & Barbara Keeler  
Donald Biek  
Dorothy Ruby  
Edmund & Carolyn Burke  
Edward Hearn & Linda Arnold  
Elaine Kihara & David Sweet  
Elaine Matthews  
Elisa Breton  
Ellen Fitzgerald Murtha  
Ellen Primack & Eric Schmidt  
Eloise Martindale  
Elsie Tanadjaja  
Emily & Lee Duffus  
Eric Laumann  
Erin Hall  
Fictilis, LLC  
Gail Shingler  
Garfield Park Community Church  
Gayle's Bakery & Rosticceria  
Geri Wittig  
Gerry Mandel  
Gloria Williams  
Gretchen Bishop  
Gretchen Regenhardt  
Hans Leuthold  
Heidi Cartan  
Helen Wallis  
Henry Smith  
Hetty Kate de Cossy

Hilda Hodges & Don Hodges, M.D.  
Howard & Lisa Charnock  
Jacob Martinez & Joanne Sanchez  
James & Joyce Crowley  
Jan & Margaret Ysselstein  
Janet Kornblum  
Jason Scorse  
Jay Capela  
Jean & Edward Ranck  
Jeanmarie Boben  
Jennifer Boyle  
Jesse & Christine Nickell  
Jesse Burgess  
Jessica Beckett Parr  
Jessica Lacy  
Jessica Ogner  
Jessica Puccinelli  
Jill & William Duran  
Jim Cockrell  
Joan & David Hentges  
Joan Vigil  
Joann & Marc Godoy  
Joanne Chamberlin  
Joanne Sesnewicz  
John & Sandra Warren  
John Brown  
John Hall & Jenny Broome  
John Hammett & Dana Rysavy  
John Laird  
John Liu  
John Miller

Jonathan & Susan Wittwer  
Judith Marie & Kent Imai  
Judith Shephard  
Judy Allen & Susan Seaburg  
Judy Slattum  
Karl von Ahnen  
Karleen Quick  
Katherine & Barry Welch  
Kathleen Shaeffer  
Kathy Chetkovich  
Kathy Kramer  
Kelsey Gray  
Ken Sghia-Hughes  
Kerstin Wasson & Bruce Lyon  
Kimberley Hughes  
Kristen Truse  
Laura & Keith Howard  
Laura & Marc Grossman  
Lauren Crux  
Lela Willet  
Linda & William Anderson  
Linda Hogan  
Linda Wilshusen & R. Rock Pfothenauer  
Lisa Bunin  
Lisa Miller-Anderson  
Lori Meiskey  
Lucille Des Jardins  
Lynn Kersey  
Lynn Sullivan & Dan Cheatham  
Madelaine Baer  
Marcia Hunt



Margaret Horton  
Margaret Zanzinger of Top a Lot  
Yogurt, LLC  
Mark Alexander  
Mark & Jane Silberstein  
Mark Miller  
Marlene Mirassou & Steve Hou-  
lihan  
Martha Jordan & Eli Silver  
Martha Macambridge  
Marty Ackerman  
Mary & David Jessen  
Mary Ellen Barr  
Mary Ellen Burton  
Mary Landis  
Mary Wieland & Ronnie Lipschutz  
Matthew Thompson  
Meg & Don Harlor  
Mehrddad Roosta  
Michael & Sarah Ray  
Michael & Susan Warren  
Michael Bornn  
Michele Estrin-Gelblum & Peter  
Gelblum  
Michele Pomroy  
Monica Pielage & Blake Cooper  
Nicholas McConnell  
Nick Meltzer & Anita Diaz  
Nicolas Meier & Elizabeth Good  
Nirvikar Singh  
North Coast Vision  
Olga De Santa Anna  
Pamela E Davis  
Pamela Myatt & John Bull  
Paul & Katherine Winkler  
Paul Lawton & Patty Durkee  
Penelope & Peter Kenez  
Penny Hanna  
Peter Szydloswski  
Phil Kramer\*  
Pie for the People  
Ralph Kimball  
Rebecca Milano  
Resurrection Church  
Rich Veum  
Richard Coffey  
Richard Griffith & Margaret Perham

Richard Hubard  
Richard Verrow & Ann Russell  
Robert & Ann Hestand  
Robert & Joan Ballweg  
Robert & Michele Kibrick  
Roberta Dunton  
Roger & Dory Rindge  
Roger Emanuels  
Ron Slack  
Ron Swenson  
Rosalind & Harold Hastings  
Roxana Goin  
Rozell Overmire  
Ruth & Nick Royal  
Sahar Nojan  
Sally Noorany  
Sam Huynh & Gabrielle Korte  
Samantha Greene  
Santa Cruz Garden Club  
Sarah Owens  
Sarah Wasseman & Ron Emerson  
Sawyer Land & Sea Supply  
Shemeika Fox  
Sheryl Pounds  
Shirley Schneider & William Garber  
Sigrid Petri  
Sonya Newlyn & Jeff Stock  
Sophia Lnu  
Srina Lynne  
Stephanie Friedrich  
Stephen Pierce  
Sterling Lewis  
Susan Preciado  
Susana Traber  
Sydney Connor  
Tawney Hughes  
Tedi Robinson  
Terre & Charles Thomas  
The Chinese Christian Church of  
San Jose  
The Garden Company  
The Zawacki-Vernon Family  
Theodore & Lynette George  
Theresa & Lawrence Biggam  
Thomas Sutfin & Ann Baier  
Tim Schmal  
Timothy McCormick & Noel De

Gelleke  
Tom Cannon  
Tom Morgan  
Tracy Ligon  
University of California- Crown  
College  
Van & Kerry Williams  
Varvara Paizis & Jason Cronin  
Virginia Draper  
Vivek Bhatia  
Vivek Nagaraj  
William & Jennifer Kingsley  
Woutje Swets

up to \$99.99

JustGive  
Bill & Pam Richter  
A 2 Z Rentals, Inc.  
Aaron Clifton  
Adrian Fischer  
Adrianne Maletic  
Adriel McCluer  
Alan Savat & Gene Smith  
Alex & Jody de Poix  
Alfred J. & Maureen Richard  
Aliee DeArmond  
Alystar Sacks  
Ambrose & Michele Pollock  
Amy Burrell & Peter Nell  
Anandi Paganini  
Ann & John Dizikes  
Ann Cogliati  
Ann Holmes  
Ann Smith  
Anne & Owen Miller  
Antoinette & Bennett Coplan  
Aurora Kasten  
Barbara & Robin Riggins  
Becky & Barrow Emerson  
Belle Chesler  
Bernadette Ramer  
Bertine & Ken Slosberg  
Beth Dyer  
Bill Leland  
Brian & Anita Beahm  
Caitlin Deck  
Camille Ball

Carol A Fuller  
Carolina Bayne  
Catherine Rusmore  
Charlotte Allen  
Chris Creighton  
Chris McCann  
Christine DeLapp  
Christine Kendrick  
Christine Tucker  
Christopher Meehan  
Cindy Andrews Courtier  
Claire Sommargren  
CLC/Aptos Community Garden  
Coleen Cantwell & W. Scott Berry  
Columbia Threadneedle Invest-  
ments  
Community Foundation of  
Monterey County  
(Laurel Lee-Alexander)  
Craig & Lucie Williams  
Craig McCroskey & Bronwyn Black  
Cynthia Cline & George Bloom-  
strand  
Dan Buretta  
Danny Savasky  
Dave Victores  
Dawn Schuler  
Deanne Lange  
Debbie Boyd  
Deborah Farsakian  
Dee Schabot & Jeff Conrad  
Dee Tannenbaum  
Dennis Caspe  
Dennis Danielson  
Dennis Hagen  
Dimitry Struve  
Dinah Phillips  
Don Lane & Mary Howe  
Donna & Peter Thomas  
Donna Runnalls  
Doris Tucker  
Dottie Jakobsen  
Edna Elkins  
Edy Rhodes  
Eleanor & Hans Rosenast  
Elizabeth & Larry Ernst  
Ellen Richter

Ellen Symons Fox  
Erik & Dolores Lenander  
Estela Alfaro  
Evie & Richard Alloy  
Evin Guy  
Evin Knight  
Fat Wreck Chords  
Felicia Rice  
Fran Goodwin  
Fred Geiger  
Gail Pellerin  
Gary & Marilyn Patton  
Gregory Levin  
Hasanna Fletcher Ryan &  
Dane Ryan  
Ian Buchan  
Jack Bowers  
Jack Senter  
Jake Clark  
James Perry  
James Tucker & Laura Kaplan  
Jan & Edwin Dexter  
Jan & Jerry Finney  
Jan Rogers  
Jane Blackman  
Jane Sooby  
Jane Weed & Ronald Pomerantz  
Janet Bryer  
Jeanne Howard  
Jennifer Perry  
Jeremiah Daniels  
Jo Covone  
Joan & Bill Dunn  
John & Beth Beiers  
Josette & Michael Nauenberg  
Joyce Flager  
Judith Chesley  
Judy Fried & Bob Scowcroft  
Julie Hughes  
Juliet Goldstein  
Justin Wright  
Karen Froniewski  
Karen Groppi  
Katherine Deaver  
Kathleen Wall  
Kathryn & Stan Scott  
Kathryn Metz

Kathy Hieatt  
Kelly Damewood  
Kelly Vaillancourt  
Ken Peterson  
Keren Reichler  
Kernie McCaffrey  
Kim Parisi  
Kimberly Cross  
Kimberly Platter-Tolley  
Krystal Kralla  
Lee Jaffe  
Lee Slaff  
Leita Brown  
Linda Gordy  
Linda Herbert  
Linda Vaughan  
Lisa Cowan  
Lisa Navarra  
Lisa Sunbury  
Lois & Marie Garcia  
Lois & Walter Goldfrank  
Lois MacGillivray  
Loren Reynolds  
Lorraine Bogner  
Lulane Harrison  
Maggie Smith  
Margaret Gordon & Alan Ritch  
Marissa Cornejo  
Mark & Ellen Diamond  
Mark Zalona  
Maroka Kawamura  
Martha Atkinson  
Martha Orr  
Martine Mahoudeau  
Mary & James Sundeen  
Mary Williams  
Megan & George Gunch  
Melissa Guajardo  
Meredith Allen  
Meris Walton  
Meryl Lewin  
Michael Levy  
Michael Muccigrosso  
Michael Urban  
Mike & Jennifer Marinchak  
Mila van de Sande  
Milton Meyer Foundation

(Gary Silberstein)  
Miriam Stomblar & Kelem Nadia  
Monarch Community School  
Monica Moritsch  
Myisha Watts  
Nancy & Glen Brown  
Nancy & John Lingemann  
Nancy Krantz  
Nanlouise Wolfe  
Nathan Salazar  
Nicholas Monroe  
Orli Loewenberg & S. Shalom  
Bochner  
Ozan Bellik  
Patricia Damron & Ben Harmon  
Paul Wrench  
Penelope Kleinhans & Jeff Brady  
Peter Bodenheimer  
Qui-Ming Hay  
Rachel McKay  
Rebecca Cole & Howard Malcolm  
Robert Stockwell & Stacy Kame-  
hiro  
Robin Imlay & Jeffrey Hing  
Robin Liepman  
Ronald Maysenhalder  
Ruizhi Zhang  
Rusten Hogness  
Ryan Hasanna  
Sabrina Eastwood Russell Krebs  
Samuel Manrique  
Sandra Silver  
Sandy Edwards  
Sarah Beaver  
Sean Monaghan & Barbara Jirsa  
Shane & Christie O'Brien  
Sharon Dimberger  
Sheetal & Rajesh Kalidindi  
Sheila Siegel  
Shelly Errington  
Shera York  
Shuo Wang & Jiawei Wang  
Sophie & Alec Bassett  
Spring Hill School  
Stasha Powell  
Stevan Leonard  
Steve Eabry & Jane Wheeler

Steve Palopoli  
Susan Bonnikson  
Susan Kerr  
Susan Krivin & David Ohanesian  
Susan Shane  
Taylor Ellis  
Thankamma Puthiaparampil  
The Eclectix  
Therese Smith  
Thomas & Marilyn Diamond  
Thomas Parson & Korina DeBryne  
Timothy Kensit  
Tina M Mazzei  
Tracy Cole  
Valerie Gresham  
Wanda Kohl  
Wendy King  
Wendy Strimling  
Whitney Mitchell  
Wumby Kumiya  
Xenia Garcia

Recurring Donors

Madelaine Baer  
David & Mary Jane Cope  
Dawn Coppin  
Mark Deiro  
Amy Evans  
Joann & Marc Godoy  
Howard Heevner  
Jim Howes  
Kimberley Hughes  
Bonnie Keet  
Geoffrey Lamb  
Lesley Lathrop  
Ronnie Lipschutz  
Sigrid Petri  
Teresa Ronsse  
Jack Senter  
Dimitry Struve  
Anders Svensson  
Martha Vickers  
Boaz Vilozny & Madeline Harrison  
Katherine & Barry Welch



## Tributes

Barbara & Stephen Jackel *in honor of John Elliott*

Gary & Marilyn Patton *for the Feed 2 Birds program*

Samuel Manrique *in honor Bredette's birthday*

Ginny Aragon *in honor of Ann McCrow*

John Russell Sierra Nevada Corp *in honor of Ann Russell & Dick Vorrow*

Ambrose & Michele Pollock *in honor of Carolina Bayne, 91 years young*

Penelope & Peter Kenez *in honor of Celia Goekermann*

Nicholas West *in honor of Constance West*

Martha Orr *in honor of D. Pushecik*

Andy Carman *in honor of Darrie*

Nancy Loshkajian *in honor of Darrie Ganzhorn*

Naomi & Asher Brauner *in honor of Darrie's birthday*

Jessica Ogne *in honor of Don & Patricia Piexoto*

Steve Bontadelli, California Vegetable Growers *in honor of Ernest & Beverly Bontadelli*

Steve Palopoli *in honor of Frankie Palopoli*

Kathy Kramer *in honor of Ginny Aragon*

Harriett & Felix Robles *in honor of Ginny Aragon*

Ginny Aragon *in honor of Heather & Steve*

Marty Ackerman *in honor of Jim Ackerman & Charlene Lund*

Lynn Kersey *in honor of Jon Kersey*

Orli Loewenberg & S. Shalom Bochner *in honor of Jordan Weiss-Penzias's bar mitzvah*

James Horner *in honor of Kirk Scott & Christopher Wolters*

Ruizhi Zhang *in honor of LEEPS Lab UCSC*

Linda & Walt Brown *in honor of Mardi Wormhoudt*

Ginny Aragon *in honor of Marylou Lamb*

Dottie Jakobsen *in honor of Mia Duquet*

Aidan Brekka *in honor of Mike Arenson*

Habib Zakerani & Mahnaz Motayar *in honor of Mohamad Ali Zakerani*

Ruth & Nick Royal *in honor of Murray Baumgarten's birthday*

John Miller *in honor of Pat & Martha Dexter*

Matthew Miller & Janet Kaseda *in honor of Patrick & Martha Dexter*

Alex & Jody de Poix *in honor of Sally Shepherd*

Gwen & Phil DiPietro *in honor of Sally Shepherd*

Mary Williams *in honor of Sue-Sue, contributing to the cause & in tribute to your service to humankind & love of gardenhood*

David Wood & Jennifer Choate *in honor of Susie MacMillen*

Juliet Goldstein *in honor of Sylvia Deck*

Orli Loewenberg & S. Shalom Bochner *in honor of Tamarah's Bat Mitzvah*

Peter Szydlowski *in honor of Terry Holliday & Kathy*

Anthony Sloss *in honor of volunteers Mike Anensont & Mark Lipson*

Katherine Deaver *in honor of Wendy Rae Johnson*

Robin Imlay & Jeffrey Hing *in honor of Betty Imlay, for her birthday*

Mark Deiro *in memory of Dominic Deiro*

Melissa Guajardo *on behalf of Cecilla Garcia*

Matt Herman *on behalf of Maud Duchac*

Sally Noorany *to honor your Dearest, Most Socially Conscious Friends, Betty & Robert Imlay*

Mark Miller *as a Christmas gift in honor of Pat & Martha Dexter*

Elaine Matthews *in honor of Allegra LeGrande & all gardeners - young & old*

John Elliot *in honor of Barbara Jackel*

Sharon Dirnberger *in honor of Dave & Elsie Dirnberger*

Amy Evans *in honor of former intern Rosalie Evans*

Belle Chesler *in honor of Jill & Paul Chesler*

Shemeika Fox *in Honor of John & Janice Kuch*

Catherine Dexter *in honor of Martha & Patrick Dexter*

Carolina Bayne *in honor of Michele Pollock*

Sandy Edwards *in honor of Murray Baumgarten's 80th birthday*

Erik & Dolores Lenander *in honor of Olive Lenander 2nd Birthday*

Jan & Edwin Dexter *in honor of Patrick & Martha Dexter*

Mark & Ellen Diamond *in honor of Paul Goldberg & Meredith Herr in celebration of their son Geroge's birth*

Brian & Anita Beahm *in honor of Regina*

Lorraine Bogner *in memory of Lee Sunbury*

Lois Garcia & Marie Garcia *in memory of Mia Duquet*

Pat Henderson *in memory of Karen Sweetland*

Joan & David Hentges *in memory of Susan Lentz, Ken Gray & Debra Hentges Stapleton*

Becky & Jim Lang *in memory of Bill Tracey*

Becky & Jim Lang *in memory of Nancy Sugars*

Joanne Matuzas *in memory of Jean Stewart*

Ronald Maysenhalder *in memory of Dori Bodenheimer*

Christopher Meehan *in memory of Maude Meehan*

Ellen Fitzgerald Murtha *in memory of Tommy Fitzgerald*

Joanne Sesnewicz *in memory of Mary Collins Flanagan*

Lee Slaff *in memory of Harriet Deck for the Feed 2 Birds program*

Jane Sooby *in memory of Jean Marie Peterson*

Ellen Symons Fox *in memory of Mia Duquet*

Dee Tannenbaum *in memory of Patti Schwartz's father, Carter Knowlton*

Kathleen Wall *in memory of Mary Collins Flanagan*

Andy & Mary Wright *in memory of Suzanne Stagg Wright*







# gratitude

“At times our own light goes out and is rekindled by a spark from another person. Each of us has cause to think with deep gratitude of those who have lighted the flame within us”

—Albert Schweitzer

Thank you to Jenny Q. Sandrof of Blue Heron Design Group, Robin Holland International and photographers Taylor Boone, David Dennis, Tom Burke, Bredette Dyer and Allison Garcia who all contributed services to producing our annual report